Dual Buffered Multiple - S
Quick Guide

Thanks you!

Thank you for purchasing a DBM-S.

DBM-S is the simplest yet ultimate 1U solution to distribute incoming signals to up to 8 destinations without signal loss, distortion, or interference.

DBM-S clever design provides you maximum flexibility, use it a dual channel to create 4 buffered copies of 2 signals or as single channel and get up to 8 buffered copies of the same signal !

Build with high-quality components for low noise and high accuracy, DBM-S create perfect copies of the original signal even for pitch CV. After all, quality isn't just a feature, it's our commitment

General Specifications

Power Consumption
+12V : 10mA
-12V : 10mA
+5V : 0mA

Panel Width
12 HP

Module Depth
20mm - skiff friendly

Installation & power safety

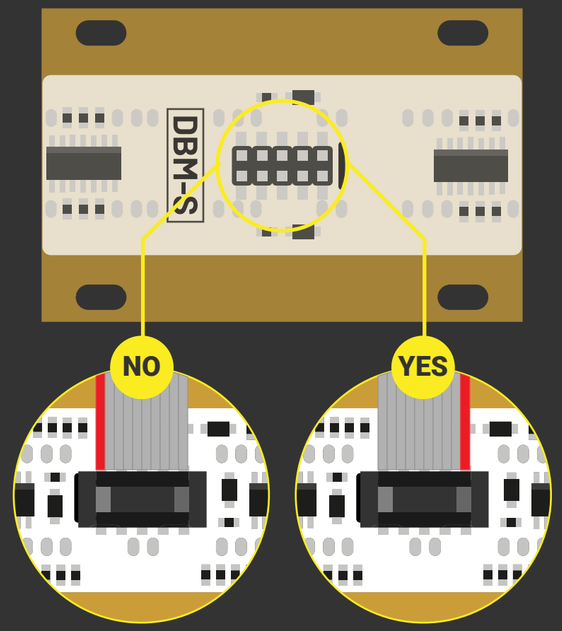

Warranty

BLACK NOISE warrants is products to be free of defects in materials or workmanship and to be conform with the specifications at the time of shipment for a period of two years from the date of purchase.

During that period any malfunctionning or damaged units will be repaired, service and calibrated into your workshop. This warranty does not cover any problems resulting from damages during shipping, incorrect installation or power supply, abusive treatement, or any other obvious user-inflicted fault.

If your product warranty is passed, it still can be serviced as long as parts are available in our workshop. We reserve the right to charge for labor, parts and transit expenses where applicable.

Before sending your product to our workshop please contact us for RMA and details. Any unsolicited parcel will be rejected and or returned. The postage to our workshop is on the customer. The return of your module is on us. BLACK NOISE can not take any responsability for damages caused during transport.

Overview

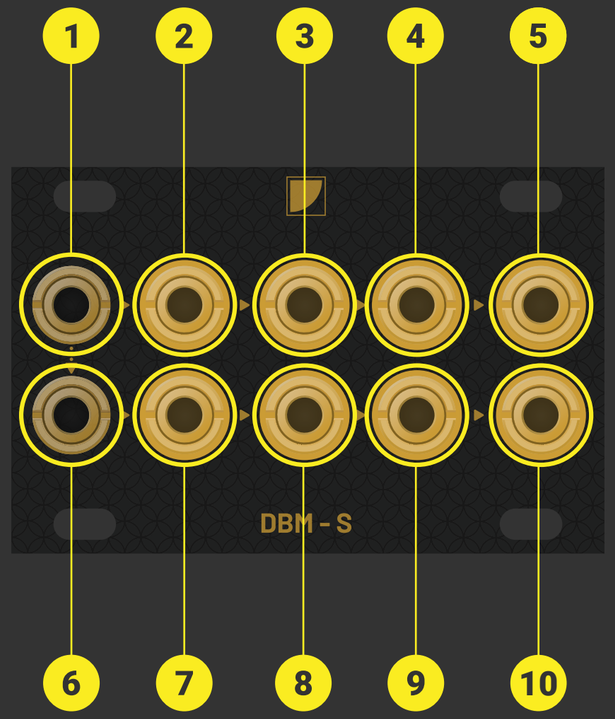

1. Input A-1
2. Output A-1
3. Output A-2
4. Output A-3
5. Output A-4
6. Input B-1 normalized on input A
7. Output B-1
8. Output B-2
9. Output B-3
10. Output B-4